

FRONT ELEVATION

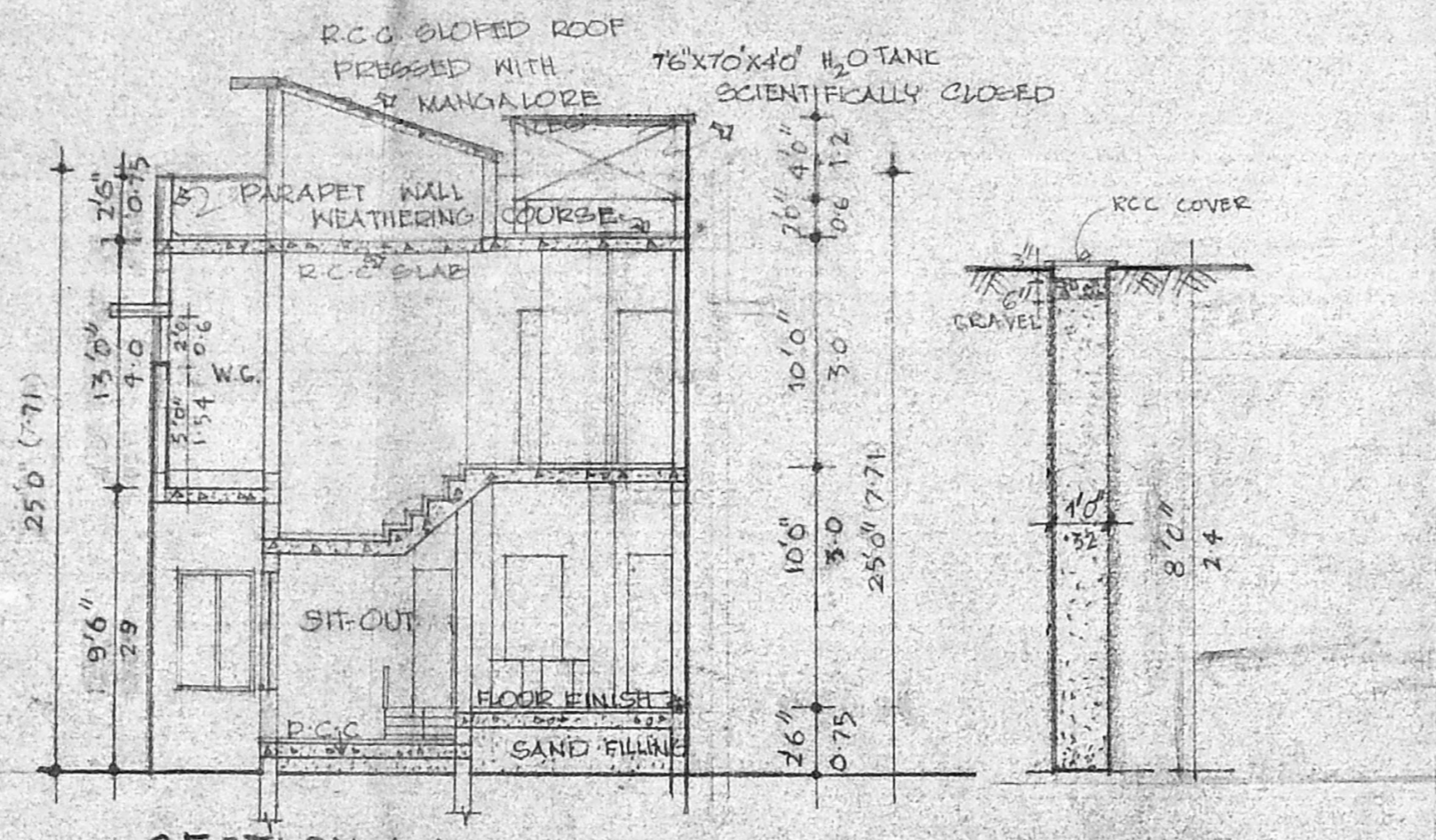

SECTION-A-A

SECTION OF RAINWATER DRAINAGE

A/19308/688
 Planning Permit No. _____
APPROVED
 SUBJECT TO THE CONDITIONS IN THIS OFFICE LETTER
 No. A3/18632/95 DATED 20/10/95
 FOR MEMBER OF MADRAS METROPOLITAN DEVELOPMENT AUTHORITY MADRAS - 600 008

KEY-PLAN. (NOT TO SCALE)

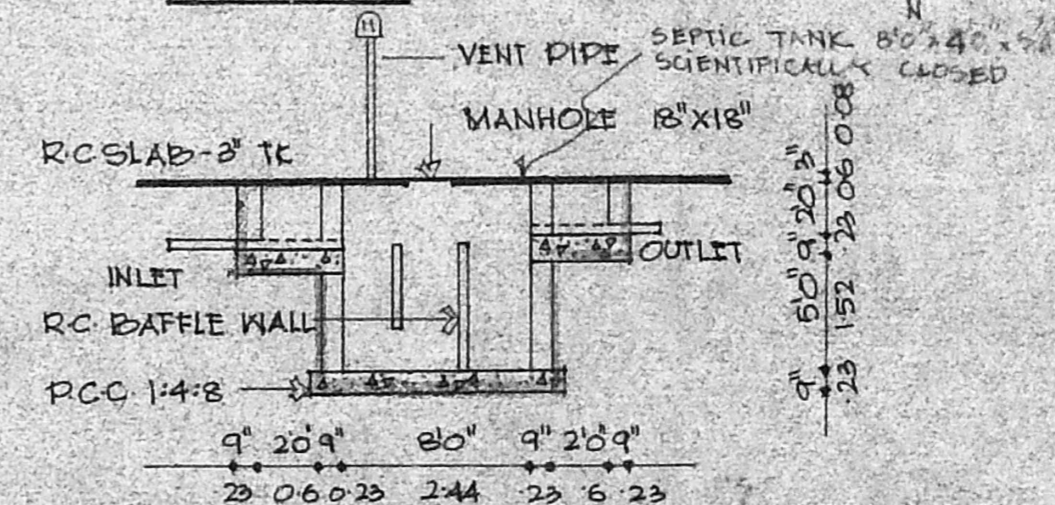

SEPTIC TANK DETAIL

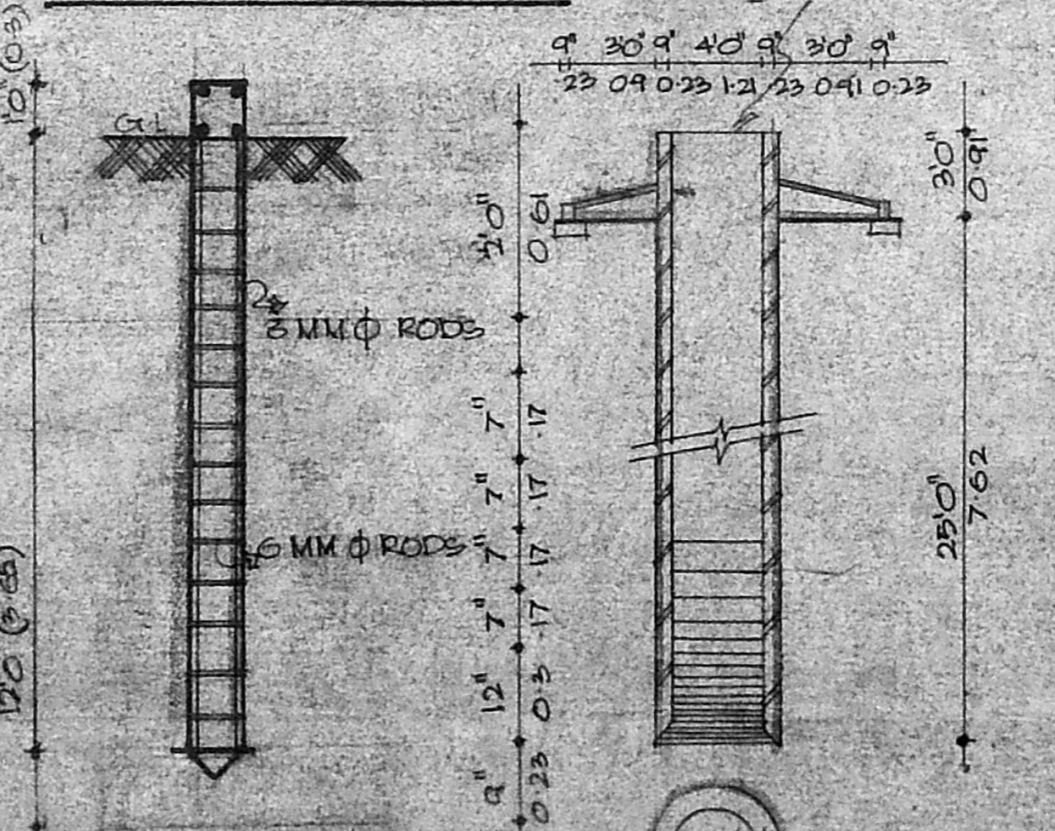

FOUNDATION DET.

WELL-DETAIL

SCHEDULE OF JOINERY

NO	TYPE	SIZE	DESCRIPTION
1	W1	16'x6'	COUNTRY WOOD
2	W2	60'x46"	COUNTRY WOOD
3	W3	20'x6'	COUNTRY WOOD
4	W4	40'x46"	COUNTRY WOOD
5	W5	40'x30"	COUNTRY WOOD
6	V1	30'x20"	COUNTRY WOOD
7	D1	40'x10"	COUNTRY WOOD
8	D2	30'x10"	COUNTRY WOOD
9	D3	60'x10"	COUNTRY WOOD
10	D4	26'x10"	COUNTRY WOOD

SPECIFICATION.

- PILE FOUNDATION
- BRICK-WORK IN THE BASEMENT, SUPER-STRUCTURE, PARAPET TO BE IN 1:1.5
- RCC PLINTH BEAMS, LINTELS, SUNSHADES TO BE IN 1:2:4
- MOSAIC FLOORING.
- PLASTERING OF WALLS & CEILING IN 1:3:CM
- TWO COATS OF PAINTING OVER ONE COAT
- ALL WOOD-WORK IN COUNTRY WOOD PRIMER
- WEATHERING COURSE IN CM WITH 2 COURSE S OF FLAT TILES, LAID TO SLOPE.

AREA STATEMENT

	S.F.	S.M.
PLOT AREA	1480	184.0
GROUND FLOOR AREA (EXISTING)	367.12	34.11
GROUND FLOOR AREA (PROPOSED)	718.88	66.8
FIRST FLOOR AREA (PROPOSED)	1122.00	104.0
TOTAL	2208.00	204.91

PROPOSED ADDITIONS/ALTERATION FOR MR. KRISHNASWAMY

AT PLOT NO. W 1022/B WEST ANNANAGAR, EXTENSION, R.S. NO 160/Pt, 15/4/Pt 296/Pt OF MOCAPPER VILLAGE, SAIDAPET TG, MADRAS - 600101.

COLOUR INDEX.

PROPOSED COLOUR THIS	██████████
ROAD COLOUR THIS	██████████
BOUNDARY COLOUR THIS	██████████
DEMOLISHED COLOR THIS	██████████

SIGNATURE OF OWNER *K. Krishnaswamy*

SCALE: 1"=80'
 DATE: 01.06.95
 DRAWN: *R. Mohan Rao*

Phone: 4340782
R. Mohan Rao, D.C.E.,
 LICENSED SURVEYOR
 Corporation of Madras
 REG. No. 14
 AMBATTUR TOWN SHIP
 ALANDUR MUNICIPALITY
 Consulting Engineer
 License No. 15, 11th Street, T. Nagar, Madras - 600 017

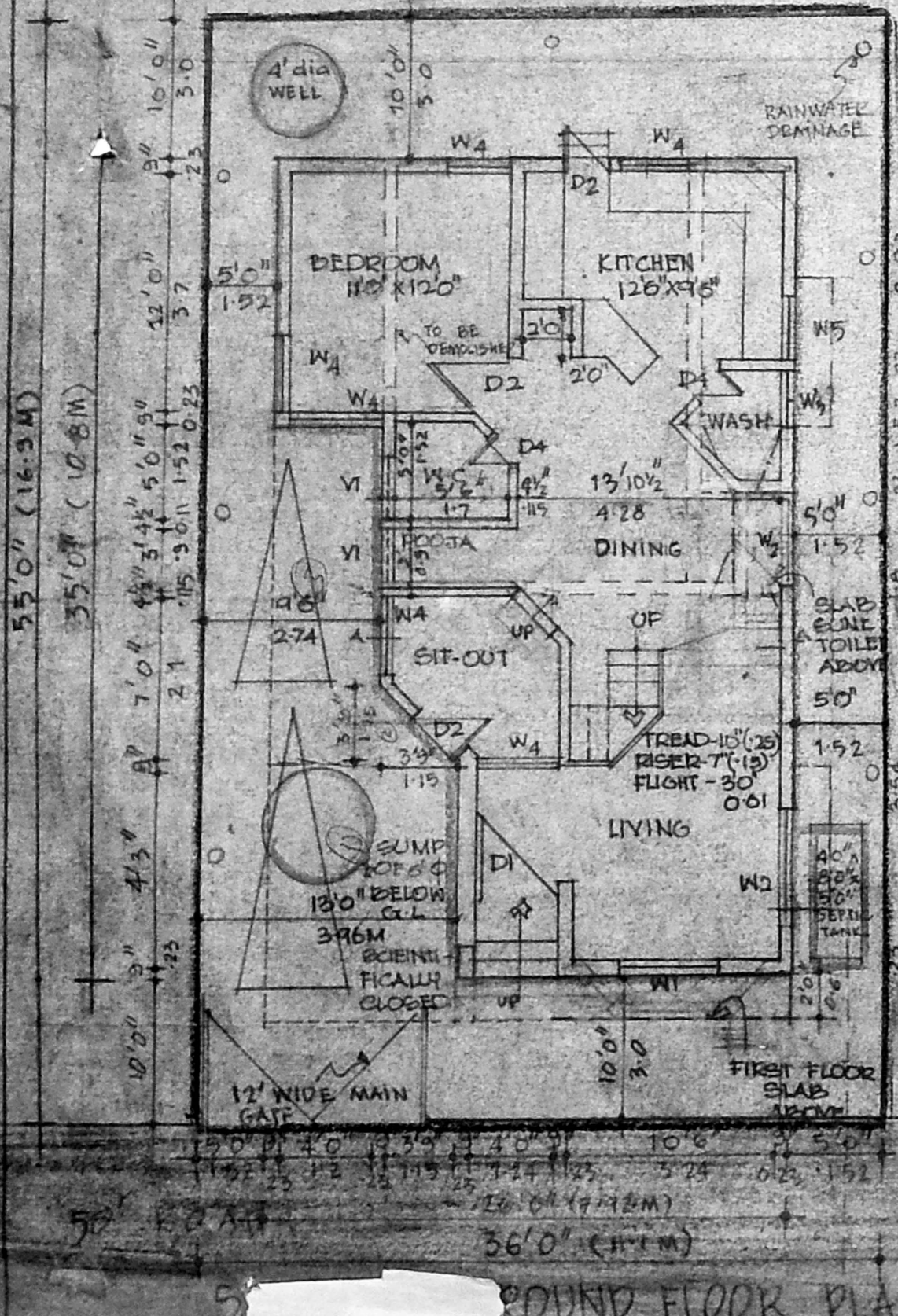

GROUND FLOOR PLAN

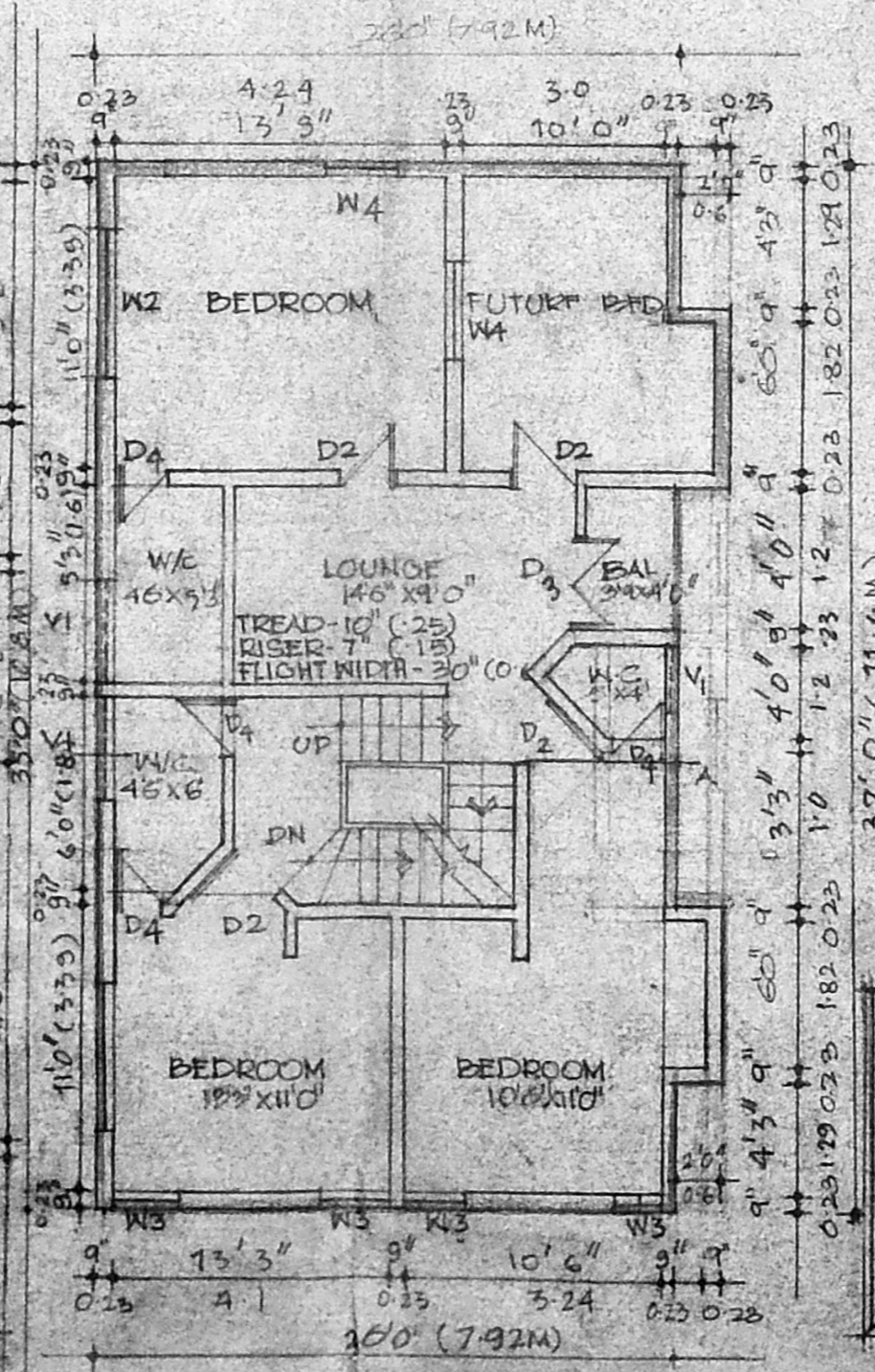

FIRST FLOOR PLAN

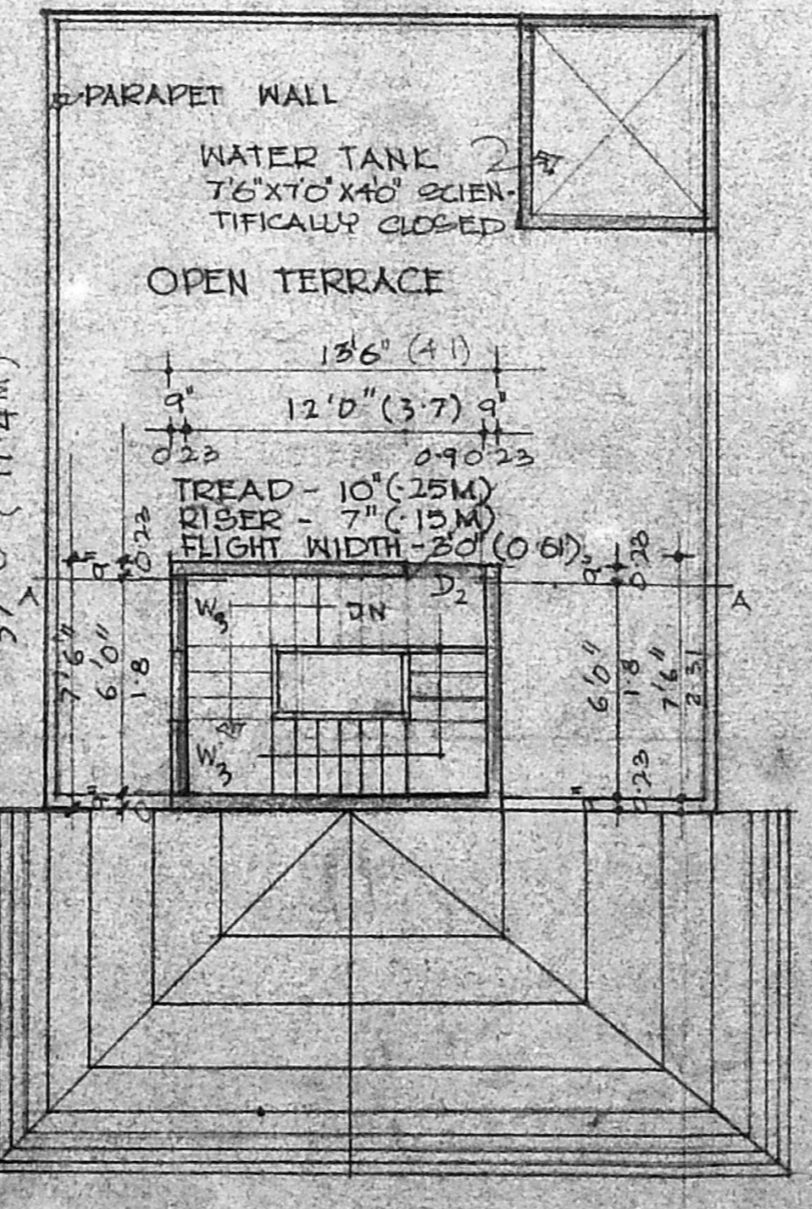

TERRACE FLOOR PLAN